

KEY PLAN

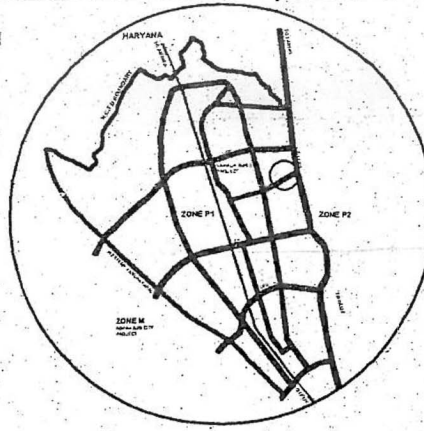
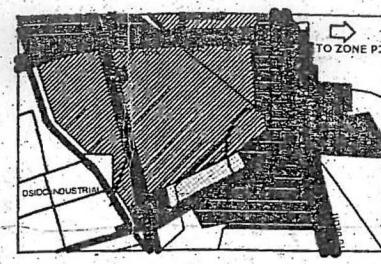

DELHI DEVELOPMENT AUTHORITY
 HUMAN COORDINATION UNIT
VERIFIED
 This proposal was considered in the
 363rd Screening Committee
 Meeting held on 11.09.2018
 Vide item No. 88:2018
 Dy. Director (Arch.) Co-ordn.

DELHI DEVELOPMENT AUTHORITY
VERIFIED
 Approved in 363rd Screening
 Committee Meeting Dt. 11.09.2018
 Vide Item No. 88:2018

Sign. Sd. *J.R.P.* नरेला के० भारती
 Name: नरेला विभाग (योजना) नरेला
 दिल्ली विकास प्राधिकरण
 11वीं मंजिल, विकास मीनार
 नई दिल्ली-110002

LEGEND:

- HT LINE
- SCHEME BOUNDARY

NOTE:
 THE PROPOSAL WAS APPROVED IN THE 363RD SCREENING
 COMMITTEE DATED 11.09.2018 VIDE ITEM NO. 88:2018 WITH THE
 OBSERVATION THAT THE AREA MARKED FOR PSP SHALL BE USED
 FOR WOMEN TRAINING COLLEGE.

- NOTE :
- I) APPROVED ROAD CROSS-SECTION / DETAILS TO BE FOLLOWED.
 - II) AREA AND DIMENSIONS WILL BE AS PER FEASIBILITY / DEMARCATIONS.
 - III) STATUTORY CLEARANCES WILL BE TAKEN BY INDIVIDUAL AGENCIES.
 - IV) DEVELOPMENT CONTROL NORMS WILL BE AS PER MPD-2021 / UBBL '16.
 - V) PLAN IS PREPARED ON THE BASIS OF TSS PROVIDED BY ND-9.
 - VI) EXISTING TREES SHALL BE RETAINED AS FAR AS POSSIBLE.
 - VII) ALL DIMENSIONS ARE IN METERS.

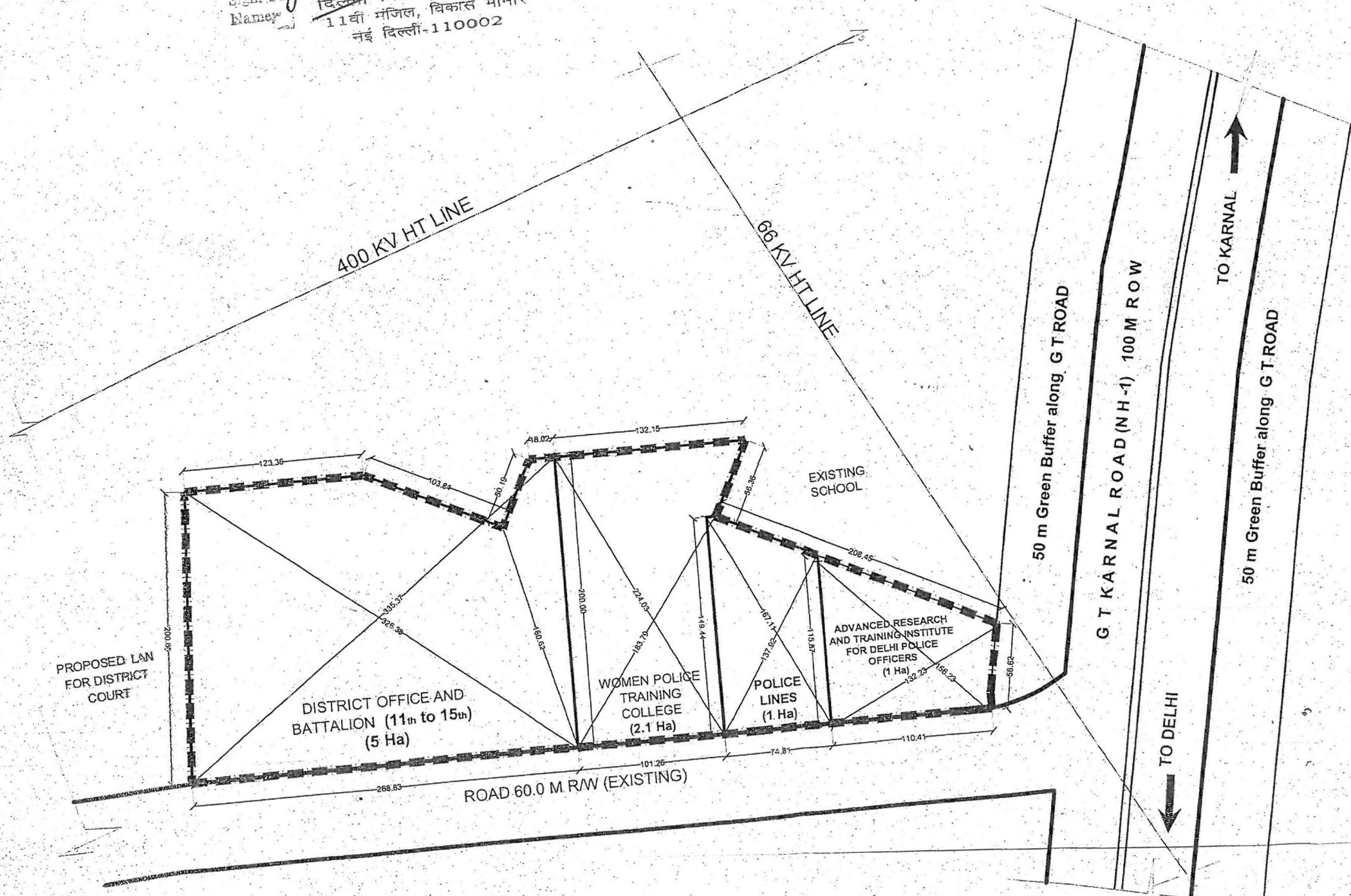

TITLE: LAYOUT PLAN OF FACILITY AREA (FA)- 6 (PART), ZONE P-I			
SCALE: 25M 0 50M	DATE: .09.2018	DEALT BY: <i>J.R.P.</i>	DRAWING NO.:
	PLG. ASST.:	ASST. DIR.:	NORTH:
	DY.DR./PLG.:	DR./P.G.:	
NARELA PROJECT PLANNING UNIT, DDA			