

DELHI DEVELOPMENT AUTHORITY
HUPW-CO-ORDINATION UNIT
VERIFIED
This proposal was considered in the
31th Screening Committee
Meeting held on 22.01.13
vide item no. 14/2013

By: Director (Arch.) Coord

NOTE:- PROPOSAL APPROVED BY 295TH SCREENING COMMITTEE FOR GUEST HOUSE SINCE PERMITTED IN RESIDENTIAL USE IN SUB-CLAUSE B(2) OF MPD-2021. AS A FOLLOWUP ACTION THE PROPOSAL IS REFERRED TO THE AUTHORITY AS A CASE OF SPECIAL PERMISSION FROM THE AUTHORITY.

UTILIZATION OF NURSERY SCHOOL PLOT FOR DISPENSARY IS APPROVED IN 31th SCREENING COMMITTEE MEETING HELD ON 22-1-2013 VIDE ITEM NO- 14/2013

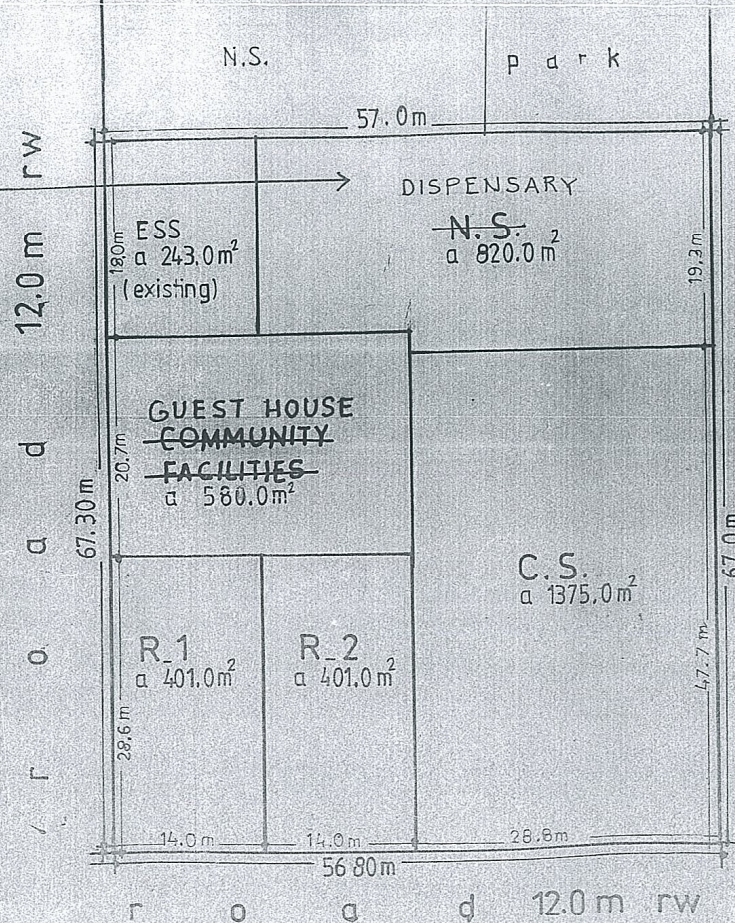

The Proposal has been approved by the 31th Screening Committee held on 22-01-2013 vide item No. 14/2013 in File No. PPR/3024/CS/OCF-2/2003

DELHI DEVELOPMENT AUTHORITY
CERTIFIED
Approved in 31th Screening Committee Meeting Dt. 22-01-2013
Vide Item No. 14/2013
Sign. *Vinod Saxena*
Name. VINOD SAXENA
Designation. DIRECTOR (PLS) ZONE IV



D. D. A.

ROHINI PROJECT PLANNING & DESIGN

Total area of plot	3820.0 m ²
area under CS	1375.0 m ²
area under N.S. DISPENSARY	820.0 m ²
area under Comm facilities GUEST HOUSE	580.0 m ²
area under R-1	401.0 m ²
area under R-2	401.0 m ²
area under ess (exist)	243.0 m ²

NOTE:-

THE PLOT EARLIER PROPOSED FOR C.F AREA 580 SQ.M. IS NOW MODIFIED TO GUEST HOUSE WHICH IS APPROVED IN 295TH S.C MEETING HELD ON 12-11-10 VIDE ITEM NO-114/2010 IN F.NO-PPR/3024/CS/OCF-2/2003.

- THIS LOP IS APPROVED IN THE SCREENING (226TH) COMMITTEE DATED 24.12.03 VIDE ITEM NO 136/2003
- THIS LOP IS AUTHENTICATED BY CHIEF-ARCHITECT & COMM (PLG) DT 30-1-2004 IN FILE NO PPR/3024/CS/OCF-2/2003

This plan is based on the survey supplied by survey unit (Rohini)

This plan is part of approved LOP OF Sec 24 ROHINI

LAY OUT PLAN OF CS OCF 2
SECTOR 24 ROHINI PH III

1:500

Warden
PH III

"SPECIAL PERMISSION" FROM AUTHORITY UNDER CLAUSE B(2) OF MPD-2021 FOR LAND MEASURING 580 SQ.M. FROM COMMUNITY FACILITIES TO USE AS GUEST HOUSE IN THE L.O.P. NOW APPROVED BY THE AUTHORITY IN ITS MEETING HELD ON 26.5.11 VIDE

6
PKT

Boini DY. DIR.
Hee ASST. DIR.
Sh. P. Singh PLY. ASST.

OK